

# WONDERS OF THE BLUE DANUBE RIVER CRUISE

9 Days from **\$3,899** pp dbl cruise only

20 Meals • Easy    Active

## HIGHLIGHTS & INCLUSIONS

- Round Trip Airfare - SAN
- Round Trip Home Pick-up\*
- 20 Meals: 7-B, 6-L, 7-D
- 5 Included Tours/Excursions: Budapest City Tour, Bratislava City Tour, Vienna City Tour, Melk Abbey Tour, and Regensburg Walking Tour & Brewery Tasting
- Extended Time in Budapest, Vienna, Bratislava, & Regensburg
- Bavarian Dinner Onboard
- Folklore Show Onboard
- Hand Selected Wines/Beer with Dinners
- Included WiFi Onboard
- English Speaking Ship Staff
- Professional Tour Manager
- Ship Transfers & Baggage at Ship
- ADD 2 Nights Prague Pre-Cruise Extension +\$899 pp Double / + \$1,299 Single



7 Nights onboard the *Amadeus Nova*  
Cruise Regensburg to Budapest • Opt. Prague Ext.



## FEATURED ACCOMMODATIONS

River Cruise (7) - *Amadeus Nova*

## DEPARTURES & RATES

October 17, 2026 GD		Prague Pre-Extension w/ Air	Cruise Only
Cat E	Haydn Deck	\$5,399	\$3,899
Cat D	Haydn Deck	\$5,699	\$4,199
Cat C	Strauss Deck	\$6,199	\$4,699
Cat B	Struass Deck	\$6,399	\$4,899
Cat A	Mozart Deck	\$6,599	\$5,099
Suite	Mozart Deck	\$7,199	\$5,699

Rates pp double incl RT Air SAN & Home Pick-up\*  
\$800 Air & Port Taxes / Fees / Transfers included

<b>Singles</b> +\$1,500 Cat E / D	+\$1,900 Cat C / B
+\$2,300 Cat A	+\$2,900 Suite



**Days 1 & 2 To Europe (D)**  
Home Pick-up and overnight flight to Europe. Arrive in Munich and transfer to the *MS Amadeus Nova* for 7 nights. Enjoy a Bavarian Evening & Welcome Dinner onboard tonight.

**Day 3 Regensburg (BLD)**  
Situated in Eastern Bavaria, Regensburg is one of Germany's oldest towns, founded by the Romans in 179 A.D. Today it is a prosperous city with 3 universities and many landmarks dated to the Middle Ages. Enjoy a Regensburg Walking Tour through one of the most visited cities in Germany and its Medieval Old Town, a UNESCO World Heritage site. Your afternoon is at leisure before the ship departs.

**Day 4 Passau / Opt. Salzburg (BLD)**  
Relax onboard, or choose the Optional Full-day Excursion to Salzburg. On the optional, travel to Salzburg for a walking tour of the famous Old Town, Mirabel Gardens, Mozart Square, Dom Cathedral, and the historic center seen in *The Sound of Music*. Wander by Mozart's Birthplace, where the Mozart family lived from 1747-1773. After time at leisure and lunch on your own, enjoy a brief stop in the picturesque village of Mondsee, another film location in *The Sound of Music*.

**Day 5 Melk Abbey (BLD)**  
The romantic Wachau Valley is one of the most beautiful landscapes in Austria. Chose the morning optional and wander through this quaint village on a Dürnstein Walking Tour & Wine Tasting. This afternoon explore Melk Abbey, an Austrian Benedictine Abbey, built between 1702-1736 and the biggest monastery complex of the Austrian baroque period. A guided tour takes you through the abbot's chambers, the marble hall, the balconies and the impressive library.

**Day 6 Vienna (BLD)**  
Today, enjoy an included Vienna City Tour. For over 600 years, the magnificent baroque capital city of Vienna was the seat of the mighty Hapsburg Emperors, a heritage that has bestowed it with many dazzling palaces and monuments:

the lavish Hofburg Palace, the impressive Vienna Opera House, and the majestic Ringstrasse. The capital is also known as the "City of Music" for having once been the home of composers such as Beethoven, Schubert, Mozart and Johann Strauss. This afternoon, maybe take the Schoenbrunn Palace Optional Excursion.

**Day 7 Bratislava (BLD)**  
Enjoy a Bratislava City Tour and walk through the city. See the home of the Slovak Philharmonic Orchestra, the old city walls, the summer residence of the archbishop, and the current residence of the president of Slovakia. Traverse the restored old town, from Michael's Gate, and admire other impressive sights such as the Primatial Palace and St. Martin's Cathedral, former coronation cathedral for Hungarian kings.

**Days 8 & 9 Budapest / Fly Home (BLD,B)**  
Budapest is one of Europe's most beautiful cities. The city straddles both banks of the Danube linked by seven bridges including the famous Chain and Elizabeth Bridges. An included sightseeing tour presents you with a fantastic opportunity to become acquainted with Hungary's beautiful capital. Enjoy a photo stop at Gellert Hill, see historic Buda Castle, 500-year-old Matthias Church, St. Stephen's Basilica, the distinctive Fisherman's Bastion and the marvelous Royal Palace. Your afternoon is at leisure. This evening enjoy a Folklore Show & Farewell Dinner onboard. The next day, return home.

**Days 1-4 Optional Prague Pre-Ext. (2B,D)**  
Overnight flight and arrive in Prague on day 2, Oct 16. On day 3, enjoy a Prague City Tour and then leisure time. Tonight enjoy a colorful Prague Dinner and Folklore Show. On day 4, Oct 18, coach to Pilsen, known for brewing excellence. Enjoy a Czech Lunch with a glass of Pilsner. Arrive in Regensburg and meet your ship.

*Note - Excursions require moderate walking with some stair climbing possible.*

To book call Samantha at AFC Vacations 800.369.3693 x 105 • Samantha @aftours.com

# Amadeus Nova



Sun Deck

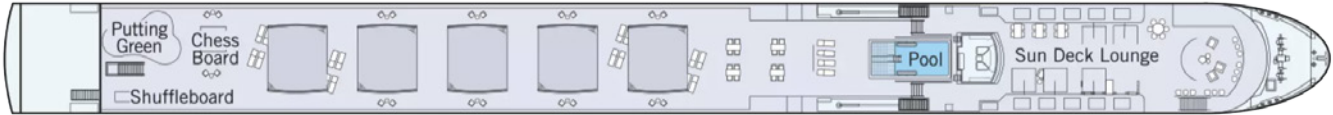

Mozart Deck



Strauss Deck

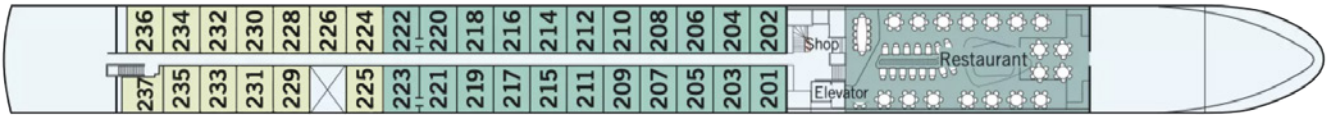

Haydn Deck

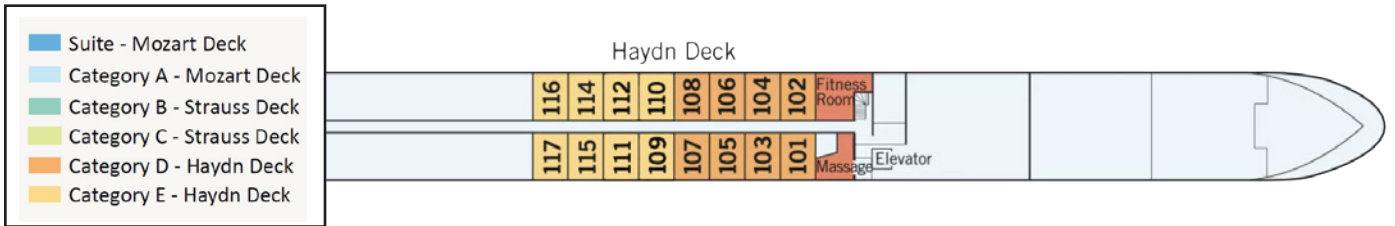

- Suite - Mozart Deck
- Category A - Mozart Deck
- Category B - Strauss Deck
- Category C - Strauss Deck
- Category D - Haydn Deck
- Category E - Haydn Deck

## The Ship - MS Amadeus Nova

The innovative and custom designed 158 passenger *Amadeus Nova*, launched in 2024, offers all the amenities of a floating 5-star hotel. This premium cruise ship features the most modern furnishings that blend masterfully with the architecture of the ship and a luxurious design that is the hallmark of the Amadeus fleet. The extensive Restaurant and the Panorama Bar offer divine views of the passing riverscapes. The attentive English-speaking onboard service staff will see to your comfort with typical European hospitality. The cabin design plans are forward-thinking, bright & modern, all part of a premium focus with 67 large Staterooms & 12 Suites. The beauty of river cruising is that the most interesting destinations come to you. This Nova charter features English-only onboard commentary with inclusive shore excursions balanced with choice to simply relax onboard, get a spa treatment, or add sightseeing with optional excursions.

## All Meals Included Onboard

Three meals daily are served graciously in the exquisite restaurant and feature local & international specialties. All dinners are four courses and are served with included Hand Selected Wines, Beer, & Soft Drinks. While dining, you have splendid views of the passing scenic landscapes through the large picture windows. Enjoy afternoon and/or late evening snacks in the lounge based on the daily schedule.

## Comfortable & Modern Staterooms

After boarding, unpack once. All staterooms are larger than traditional river cruise cabins & offer excellent river views. The Mozart Deck features 12 Suites with Walk Out Balconies. The other 16 Staterooms on the Mozart Deck & 35 Staterooms on the Strauss Deck feature innovative panoramic Drop-Down Windows. The 16 Staterooms on the Haydn Deck have a fixed window. All staterooms are fully equipped with comfortable & modern furnishings including flat screen TV & large private bathrooms with shower.

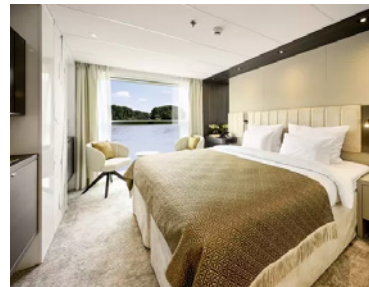

## Staterooms - 172 or 188 sq ft

All staterooms feature 2 twin beds that can be separated or put together, flat screen TV, private bath with shower, hair dryer, closet, phone, desk, chair & safe. Mozart & Strauss Staterooms feature Drop Down Panoramic Window with 188 sq. ft. of floor space. Haydn Deck Staterooms feature a fixed window with 172 sq ft. (stateroom size & amenities can vary).

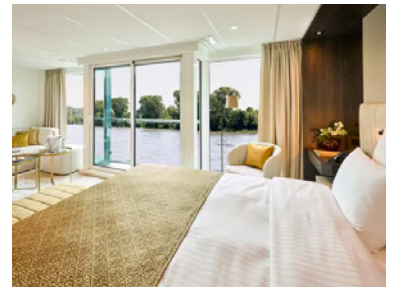

## Suite - 284 sq ft

All suites are on the Mozart Deck and have panoramic windows with exterior Walk Out Balcony, two twin beds that can be separated or put together, a private sitting area, flat screen TV, mini-bar, private bath with shower, hair dryer, phone, closet, desk, chair, safe & offer 284 square feet of floor space. (Suite size and amenities can vary)

Stateroom Haydn Deck (172 sf)

Stateroom Strauss & Mozart Decks (188 sf)

Suite Mozart Deck (284 sf)

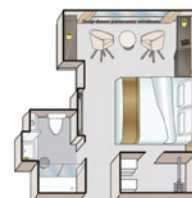

## SHIP TECHNICAL DATA

Launched: 2024

Max Passengers: 158

Decks/Crew members: 4/46

Cabins/Suites: 67/12

Call AFC Vacations at 800.369.3693 • [afcvacations.com](http://afcvacations.com)

# Reservation Form

Wonders of the Blue Danube Cruise

October 17, 2026

Group: Oasis San Diego

Make Checks Payable to: AFC Vacations

# Contact Information/Mail Reservation Form to:

AFC Vacations Attn: Samantha

8787 Complex Dr, Ste. 130

San Diego, CA 92123

800-369-3693x105 Samantha@afctours.com

Cruise Cabin Type Preferred: \_\_\_\_\_

Enclosed please find a Deposit in the amount of \$ \_\_\_\_\_ (\$600 per person) to secure reservations for \_\_\_\_\_ # of people.

AFC's Travel Protection Plan (TPP):  Yes, I (we) wish to purchase Travel Protection (TPP)  No, I (we) decline Travel Protection (TPP)

I (We) wish to book the 2-night Prague Pre-Tour Optional Extension\*\*:  Yes, \$899 pp dbl  Yes, \$1,299 single  No

**\*\*Extension must be booked at time of deposit**

Enclosed please find payment in the amount of \$ \_\_\_\_\_ (\$525 per person) to secure AFC's Travel Protection Plan (TPP).

Total Payment \$ \_\_\_\_\_

RT AIR GATEWAY \_\_\_\_\_

ROOMMATE'S RT AIR GATEWAY \_\_\_\_\_

Please confirm your Round Trip Air Gateway/Departure City. Trip cost can vary by Round Trip Air Gateway.

To avoid change fees, submit full Passport names (first/mid/last) exactly as they appear on Passports

Passport Name \_\_\_\_\_ DOB (MM/DD/YY) \_\_\_\_\_ Gender  M  F

Roommate's Passport Name \_\_\_\_\_ DOB (MM/DD/YY) \_\_\_\_\_ Gender  M  F

Passport #: \_\_\_\_\_ Exp Date (MM/DD/YY) \_\_\_\_\_ Country of Issuance \_\_\_\_\_

Roommate's Passport #: \_\_\_\_\_ Exp Date (MM/DD/YY) \_\_\_\_\_ Country of Issuance \_\_\_\_\_

Mailing Address \_\_\_\_\_  Check if Roommate's address is the same

City \_\_\_\_\_ State \_\_\_\_\_ ZIP \_\_\_\_\_ Cell # \_\_\_\_\_

Home Pick-up Address (if different) \_\_\_\_\_

Email Address \_\_\_\_\_ Home # \_\_\_\_\_

Emergency Contact/Tel # \_\_\_\_\_ Other Notes \_\_\_\_\_

Special Needs/Requests \_\_\_\_\_

Cardholder Name (if paying by credit card) \_\_\_\_\_  VISA  MasterCard  DISCOVER  AMERICAN EXPRESS

Amount to be charged \$ \_\_\_\_\_ Credit card #: \_\_\_\_\_ Exp. Date: \_\_\_\_\_ CVV: \_\_\_\_\_

Cardholder Billing Address:  Check if address is the same as above \_\_\_\_\_

Signature Required (for credit card use & acceptance of terms\*): \_\_\_\_\_ Today's Date: \_\_\_\_\_

\*I (We) agree to pay according to the credit card issuer agreement. I understand and accept the cancellation fees/policy and other terms.

### DEPOSIT & FINAL PAYMENT

Deposit of \$600 per person is due with Reservation Form to secure reservations. Final Payment Due Date is 90 days prior to departure.

### AFC'S TRAVEL PROTECTION PLAN (TPP) - \$525 per person Part A - Cancellation Waiver provided by AFC

I. Trip Cancellation Waiver (TCW) - Guarantees full refund on all payments, except the Trip Cancellation Waiver Fee itself in case of cancellation up to the time and date of departure due to the passenger's personal illness or death of an immediate family member. Medical/official documentation required.

II. AFC "Any Reason" Cancellation Waiver (ARCW) - Reimburses 75% of the cancellation fees in the form of a future travel credit certificate (FTCC) valid for 1 year, if you cancel more than 48 hours prior to scheduled departure for any reason not eligible for cash refund under the TCW (Part A - I). FTCC is non-transferable, may not be redeemed for cash and does not include any credit for the Trip Cancellation Waiver Fee. **The Trip Cancellation Waiver Fee must be paid for with Initial Deposit and is refundable until 180 days prior to departure.** The Trip Cancellation Waiver does not cover any single supplement charges due to an individual's traveling companion canceling prior to departure. The Trip Cancellation Waiver is non-transferable and valid for each applicant only. The Trip Cancellation Waiver does not cover any services such as airline tickets not purchased through AFC. Cancellations, Refunds & Inquiries under Part A will be handled by AFC. Certain Exclusions and Restrictions apply.

### Part B - Post Departure Travel Protection Plan provided by USI

Includes coverage for: Trip Interruption (return air only) (\$1,000); Trip Delay (12 hours) (\$100/Day-Max \$500); Baggage & Personal Effects (\$2,000); Baggage Delay (\$500); Emergency Accident/Sickness Medical Expense- excess coverage (\$30,000); Emergency Evacuation/Repatriation (\$150,000); Accidental Death & Dismemberment (\$25,000); Non-Insurance and Emergency Travel Assistance Services (24/7). Claims & Inquiries under Part B will be administered by USI.

For full Part A and Part B plan details visit: [afcvacations.com/afctours/travel-protection](http://afcvacations.com/afctours/travel-protection)  
All Benefits described on this page are for general information basis only. There are certain restrictions, exclusions and limitation that apply to all insurance coverages. Plan benefits, limits and provisions may vary by state jurisdiction.

**\*HOME PICK-UP AIRPORT SERVICE** is included with AFC tours, getaways, European River Cruises and air/sea cruises over \$2,099 per person within 40 miles of your airport of choice. It is based on transferring you to and from your airport of choice listed in AFC Air Inclusive rates as an included feature if your airport of choice is within 40 miles. If your airport of choice is over 40 miles you have the choice of taking a Home Pick-Up Credit of \$100 per person (credit applied on final payment invoice) or paying a \$100 per person double supplement (\$150 supplement for single traveler) if

your airport is within 41-60 miles. Supplements over 60 miles would need to be quoted separately. Any Air Inclusive AFC traveler choosing not to take advantage of the included Home Pick-Up Airport Service can take the \$100 per person credit as noted above. Passengers travelling land only and/or doing their own air do not have the Home Pick-Up Service or the \$100 credit included.

### CANCELLATION FEES

Cancellations not covered by the Travel Protection Plan (TPP) or if the TPP is not purchased, are subject to the following per person fees:

- Up to 180 days: \$200 per person penalty
- 179-90 days: Deposit or TPP\*\* retained
- 89-60 days: 50% Refunded of Full Price
- 59-30 days: 25% Refunded of Full Price
- 29 days or less: No Refund
- \*\*if purchased.

### RESPONSIBILITY

AFC Vacations (hereafter AFC), whose vouchers are used by respective agents for the passenger in all matters pertaining to hotel accommodations, sightseeing tours and transportation, hold themselves free of responsibility for any damages occasioned from any cause whatsoever. AFC will not be responsible for any damages or inconvenience caused by late arrivals, departures and change of schedule or other conditions nor will they be responsible for any act, omission, or event during the time the passenger is not on board their conveyance. The passage contract in use by the airline concerned, when issued, shall constitute the sole contract between the airline and the purchaser of this tour/cruise, and/or passenger. AFC does not hold any responsibility for the conduct of any of its members, hotel, motorcoach, cruiseline, train, airline or other personnel. AFC reserves the right to decline to accept or retain any person as a member of a tour/cruise at its discretion. AFC &/or its Tour Manager retain the right to require any participant to withdraw from a tour/cruise at any time, if determined to be in the best interests of health, safety & general welfare of the tour/cruise group or of the individual participant. Arbitration- I/ We agree, any and all disputes concerning this contract or any other material concerning the trip, or the trip itself must be resolved exclusively pursuant to binding arbitration in the state of California, pursuant to the then current rules of the American Arbitration Association. Payment of the deposit for this tour/cruise constitutes acceptance of these terms and conditions. AFC Vacations is a dba of World Tours, LLC. CST #2163560

### IMPORTANT CONDITIONS/NOTES

A valid US passport is required for this tour and is the responsibility of each passenger. Passports should be valid for up to six (6) months beyond the travel dates. All names must be submitted to AFC Vacations exactly as they appear on passenger passports. Itinerary, hotels, and Tour Manager are subject to change.

Visit [afcvacations.com](http://afcvacations.com) for more info.